

Building All-Scenario Intelligence with Intelligent Twins

Joy Huang, VP Cloud&AI BG, Huawei





**Industry
Trends**



**Practices of
Industry
Intelligent Twins**



**In Indonesia,
For Indonesia**

AI is Entering Core Production and Operation System

97% Large Enterprises will Adopt AI by 2025 (Source: Huawei GIV)

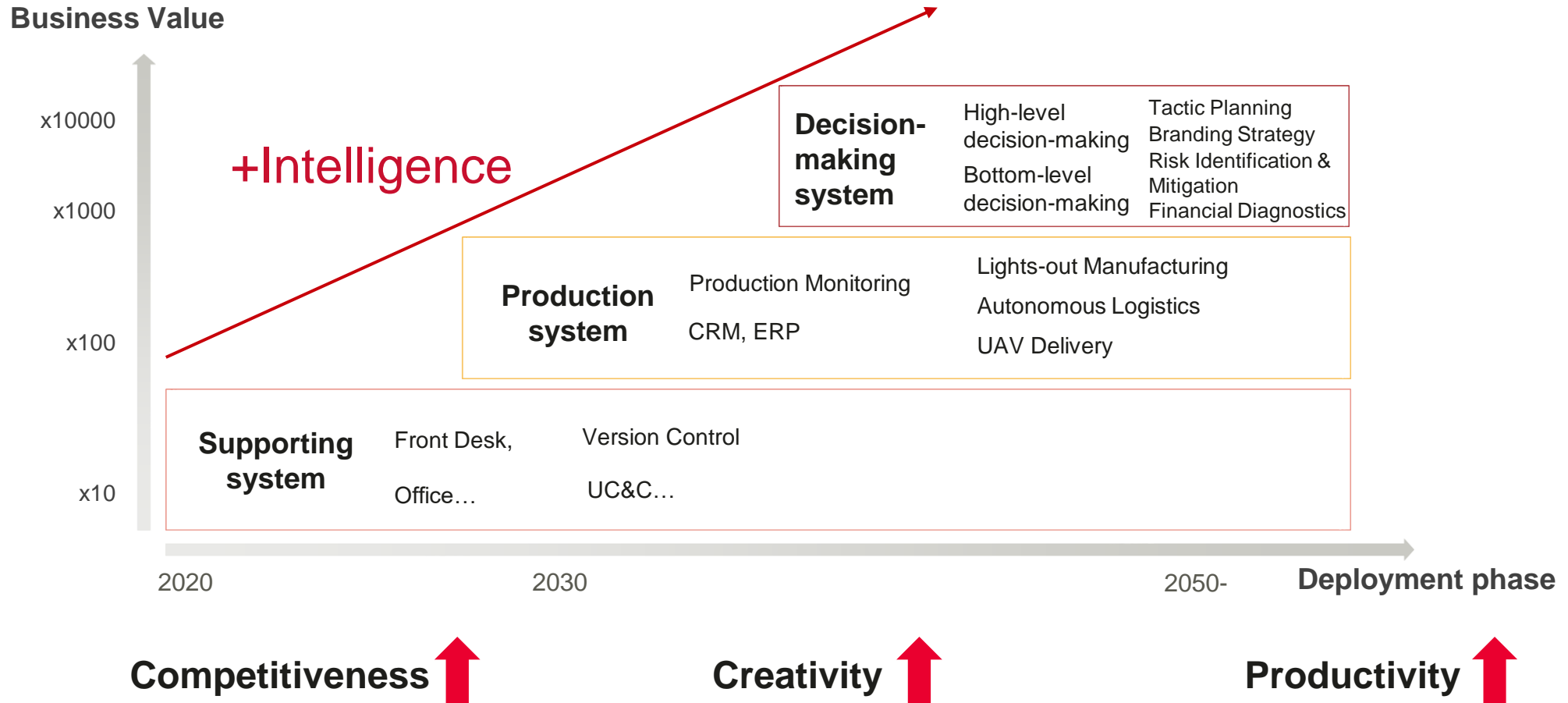

Multi-Technology Convergence Accelerating Commercial Use of AI

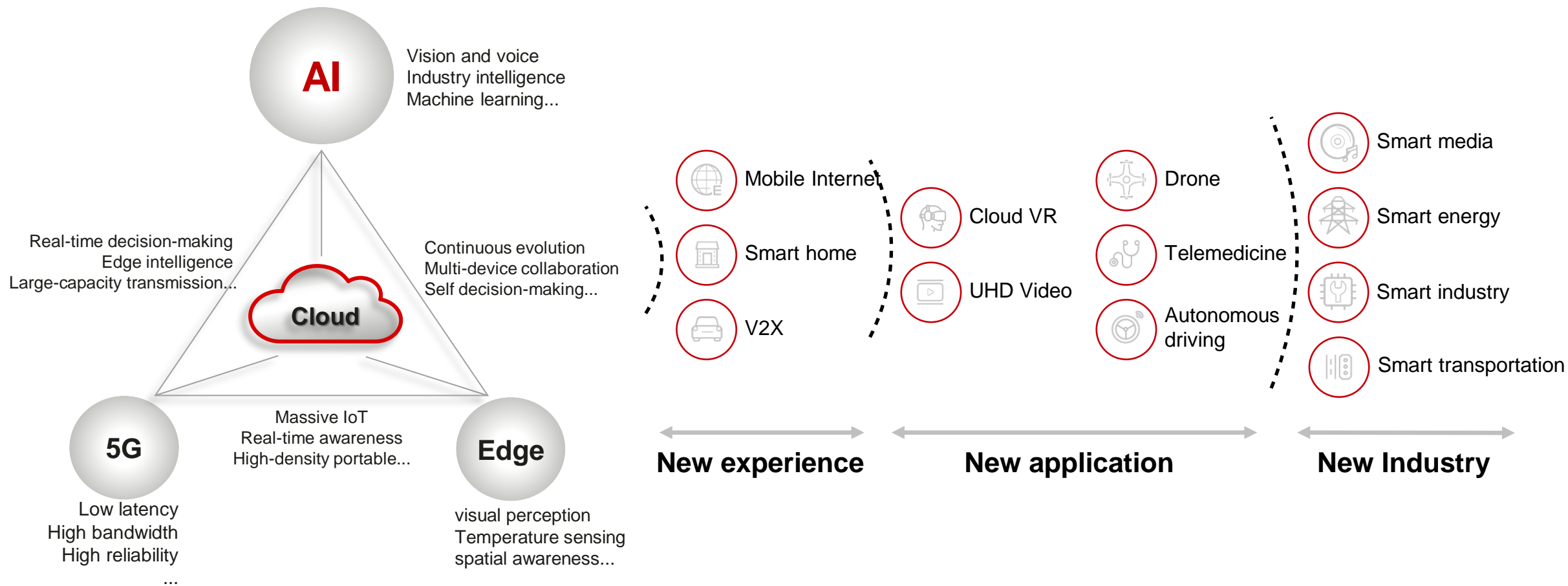

Take the Lead in Adopting AI, Building Core Competitiveness

AI can be introduced in many mainstream scenarios

10+

Industries



Public safety

- Safe City
- Intelligent transport
- Disaster prediction



Education

- Personalization
- Attention improvement
- Robotic teacher



Healthcare

- Early prevention
- Diagnosis assistance
- Precision diagnosis



Media

- Real-time translation
- Abstraction
- Inspection



Pharmacy

- Fast R&D
- Precise trial
- Targeted medicine



Logistics

- Route planning
- Monitoring
- Auto sorting



Finance

- Document processing
- Real-time fraud prevention
- Upselling



Insurance

- Auto detection
- Fraud prevention
- Innovative services



Retail

- Unmanned shops
- Real-time inventory
- Precise recommendations



Manufacturing

- Defect detection
- Industrial internet
- Predictive maintenance



Telecom

- Customer service
- Auto O&M
- Auto optimization



Oil & Gas

- Localization
- Remote maintenance
- Operation optimization



Agriculture

- Fertilization improvement
- Remote operation
- Seed development

600+

AI projects

30%

Systems will AI Applied to

18%

Average profitability increase

Intelligent Twins: Reference Architecture for Advancing Intelligence

Reimagining experience | Optimizing processes | Enabling innovation

City Transportation Enterprise Science Energy Network Finance Industrial

Intelligent Application

Low code/ No code Knowledge computing Logical data lake

Application enablement AI enablement Data enablement

Intelligent Hub

Cloud Infrastructure
HUAWEI CLOUD Service HUAWEI CLOUD Stack
Computing | Storage | Network | Security | Blockchain
CDN | WeLink | RTC

AI is the core of Intelligent Twins

Intelligent connectivity

ADN Wi-Fi 6 IP 5G F5G IoT

Intelligent Interaction

Cloud-edge-device collaboration OS
IEF
Huawei device Edge ecosystem Partner devices

“Perceptible”

“Thinking”

“Executable”

“Evolvable”

An integrated intelligent system with collaboration across cloud, network, edge, and device

AI Enablement: Driven by Data and Knowledge to Catalyze Innovation across Main Business Processes



Steel ingredient prediction accuracy
80% -> **95%**



Accuracy of esophageal cancer early detection
88% -> **97%**



Reservoir Identification and evaluation time
70%+ ↑

Data - Driven



Knowledge - Driven



Knowledge Acquisition



Knowledge modeling



Knowledge management



Knowledge application

ModelArts – AI Development platform

Fundamental E2E simplified, automated development

Pro Packing industry AI experience into templates



Industry Trends



**Practices of
Industry
Intelligent Twins**



**In Indonesia,
For Indonesia**

Intelligent Twins for City: Towards a Perceptive, Conscious, Evolvable, Familiar City

Digital government | Digital citizen | Digital economy

Better governance | Thriving business | Better livelihood



Government service



Education & tourism



Elderly care & healthcare



Innovation & startups



All-domain perception

Network-wide collaboration

All-service convergence

All-scenario intelligence

Video - Shenzhen Intelligent Twins

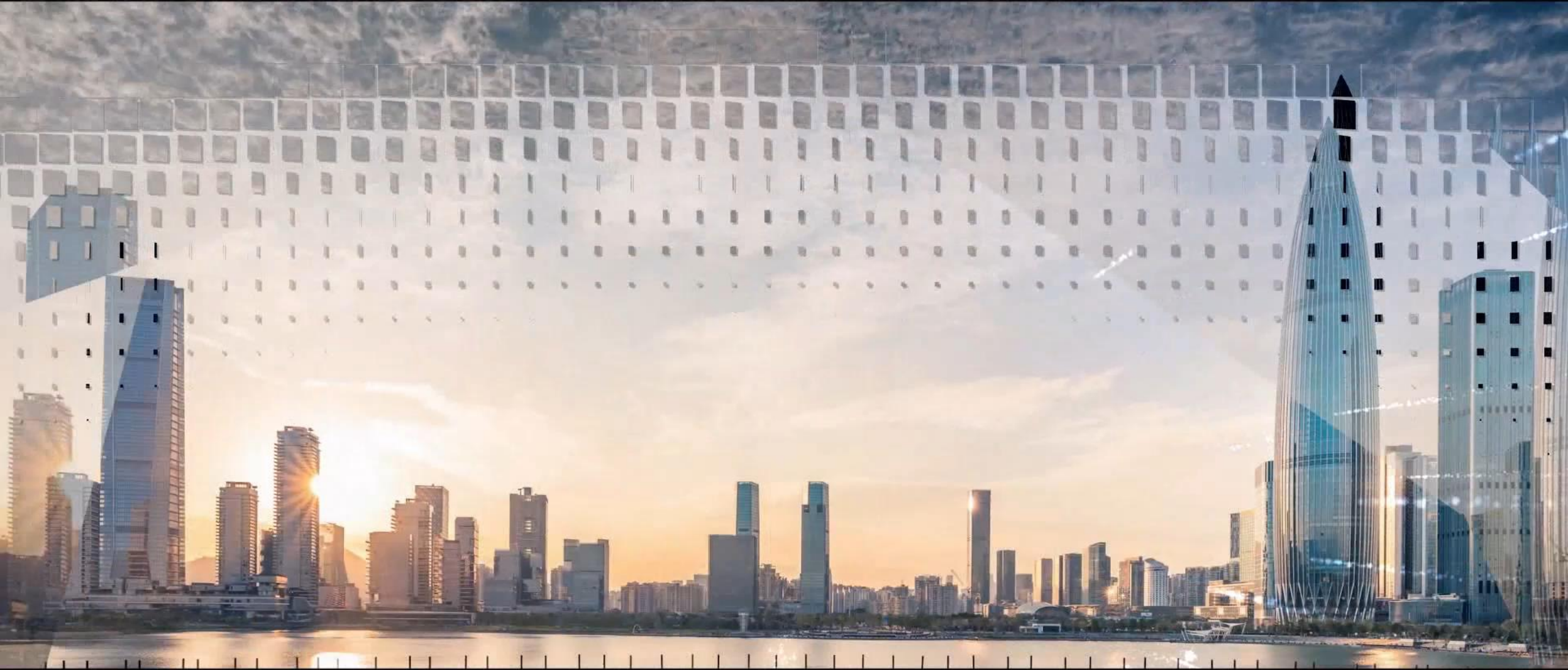

Intelligent Twins for Transportation: AI Enables Free Flow, Improving Travel Efficiency

Faster:

Identification & free circulation



Plate recognition
Automatic toll collection

Efficiency:

coordination & recognition



Edge-cloud synergy
Fare evasion detection

Reduction:

avoid congestion & consumption



Traffic monitoring
Driver assistance

Intelligent Twins for Airport: Smart Aircraft Stand Allocation

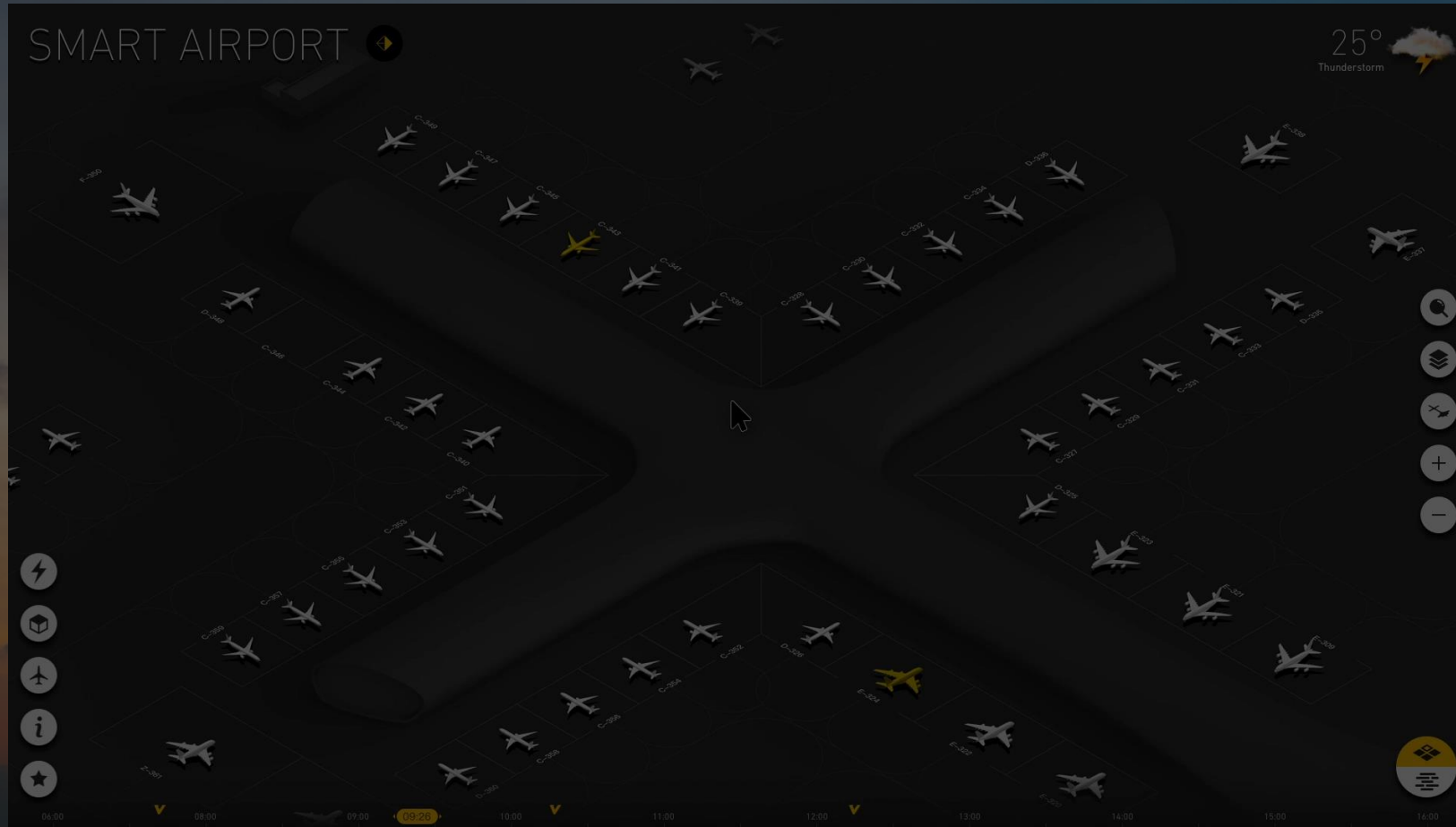

Airport scheduling optimization

Air bridge match improved

5%

Conflict reduced

10%

Solution refresh interval down to

10s

Annual shuttle bus passenger reduced

2,500,000

Intelligent Twins for Scientific Research :Providing Powerful Computing Power by AI Cluster

Atlas 900: World's fastest AI training cluster

HUAWEI CLOUD and Peng Cheng Laboratory have deployed Atlas 900

Autonomous driving | Intelligent transportation |
Astronomical exploration | Weather forecast ...



World's #1: 28s

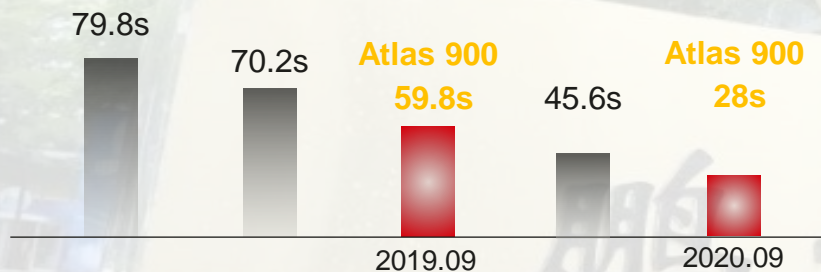

• Test benchmark: ResNet-50 V1.5 model, ImageNet-1k dataset



HUAWEI CLOUD EI cluster service

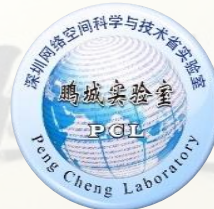

Peng Cheng
CloudBrain Phase II

256 PFLOPS FP16:

16 Atlas racks / **208 GPU** racks / **6195 x86** racks

736 kW

1,352 kW

40,268 kW

Intelligent Twins for Health Care: AI Help People Fights against COVID-19

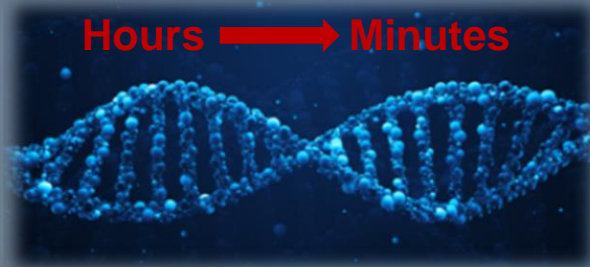

Hours → Minutes

Genomic Analysis

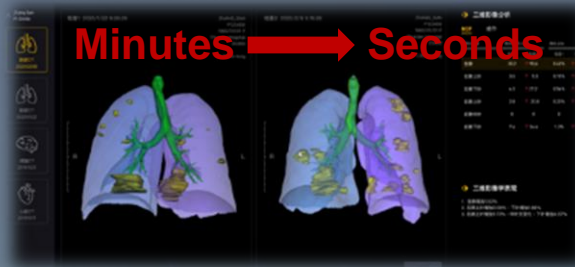

Minutes → Seconds

Medical Imaging

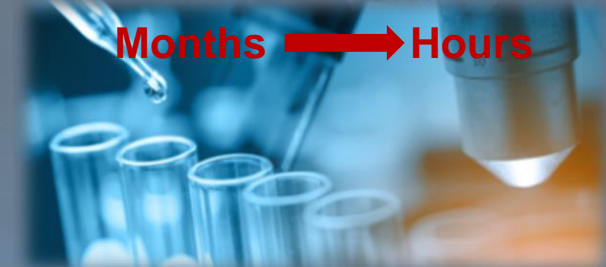

Months → Hours

Drug Discovery



Public Information Office - City of Baguio

22 March at 18:05 · 🌐

COVID-19 CONTROL ADVISORY !!

AI COVID-19 scan analyzer operational soon

23 March 2020 -- Mayor Benjie Magalong announced that the Artificial Intelligence COVID19 CT Scan Analyzer, a new technology of Huawei company that helps doctors detect Coronavirus Disease, will be operational soon at the Baguio General Hospital.

"For the past two days, our city through our Management Information and Technical Division (MITD) under Executive Asst. V Philip Puzon has been working together with the technical team of Huawei and Baguio doctors to set up the system in BGH. It will be the first of its kind in the country," the mayor said.

The mayor said the AI analyzer is a diagnostic system that would help our doctors identify highly suspicious COVID19 cases.

"Unlike the current screening test kits which would take 4-5 days, the AI system only takes 2 min. Hopefully it will be up and running by Monday or Tuesday. Test runs ongoing," he added

Puzon thanked the Huawei-EVI support team and the MITD team which has been attending to all information and communication technology and closed circuit television requirements of the city in the COVID operations. - Aileen P. Refuerzo

https://www.gadgetmatch.com/huawei-cloud-covid-19-coronavi...



"The screening program can greatly improve the hospital's diagnostic efficiency, enhance the confidence of the Ecuadorian people to fight the epidemic."

--The clinician of Quito Southern General Hospital, Ecuador



华为云社区
huaweicloud.com

Intelligent Twins for Food(1): AI Makes Supermarkets Work Smarter

Fruit recognition - Apple variety identification



Intelligent Twins for Food(2): AI Makes Food Quality Better

Food quality sorting - Chili sorting efficiency **50%↑**



Intelligent Twins for Power: AI Inspection Enabling Smart Grid

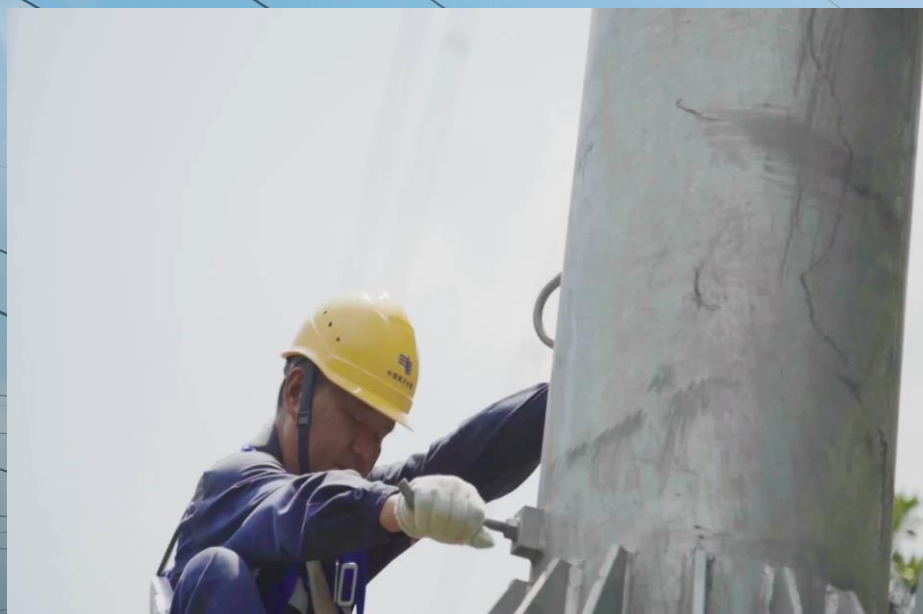

Manual inspection

Heavy workload | Personnel risk | Time required: 20 days

Clear

HD camera with a resolution of 1080P or higher

Straightforward

AI algorithm, accurately identifying insulator damage and missing pins

AI

Efficiency: 20x ↑



AI inspection

Remote monitoring, no personnel risk | Real-time analysis Time required: 2 hours

Secure

3D geo-fence, making drones 5 to 10 meters away from high-voltage lines

Flexible

Algorithm and hardware decoupling; algorithm choice according to scenario

Intelligent Twins for Manufacturing: AI Boosts Production Efficiency

Collaboration:
data sharing & collaborative

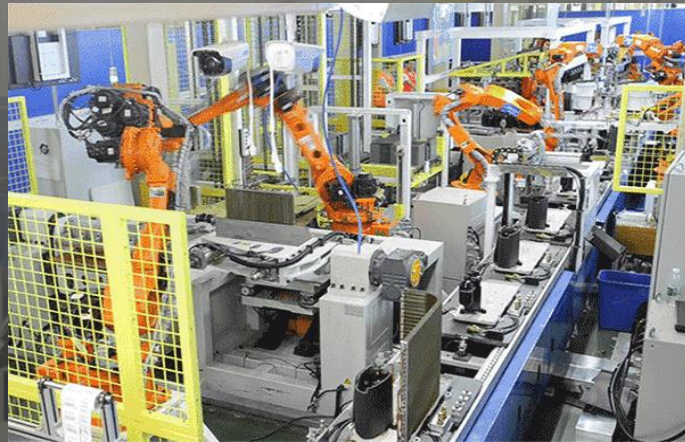

Real-time interconnection, collaborative work

Agile:
flexible scheduling & manufacturing

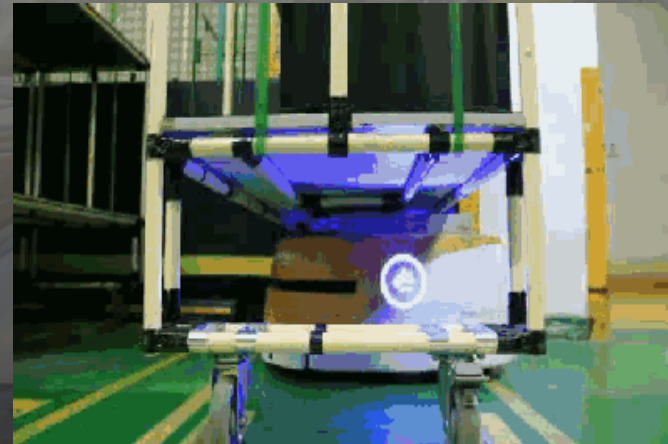

Intelligent quality testing to improve yield

Efficiency:
intelligent & smooth production



Efficient control and precise scheduling

An aerial photograph of a dense, lush tropical forest. The trees are a vibrant green, with some taller, thinner trees scattered throughout. The forest appears to be on a hillside or a peninsula, with a dark, shadowed area visible in the center-right. The overall scene is a rich, natural landscape.

Intelligent Twins for Society: AI For Good (Video)

Osa Peninsula, *Costa Rica*



Industry Trends



**Practices of
Industry
Intelligent Twins**



**In Indonesia,
For Indonesia**

AI Has Been Officially Announced as National Strategy for 2020-2045

Vision of Indonesia's Government--Becoming a Developed Country by 2045

Per capita income: 320M IDR /Year

GDP: \$ 7 Trillion

Top 5 Biggest Economy in the World

**Human
Resource**

Infrastructure Deployment
Continuity

Simplify
Regulation

Simplify
Bureaucracy

**Economy
Transformation**

Priority Sectors of Indonesia National AI Strategy



" The use of artificial intelligence (AI) technology aims to increase productivity in government, business, and priority sectors, from investment to public services, from health care to food security and to encourage education and innovation"

—Hamam Riza

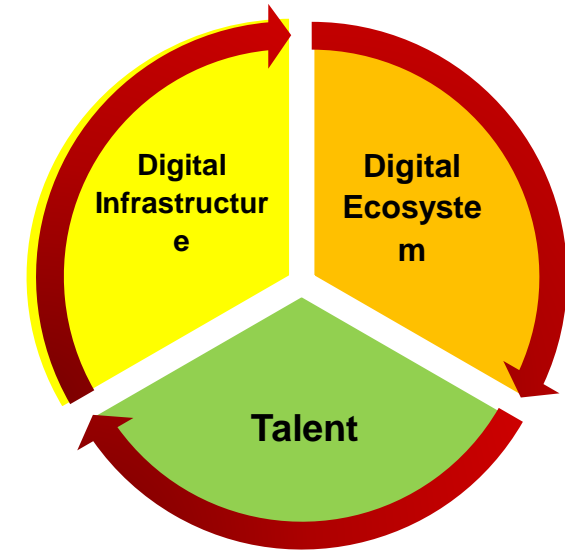

Build digital infrastructure and digital industry ecosystem by excellent ICT Talent

Collaborate with BPPT to Develop National Digital Infrastructure

MOU Signing Between Huawei Indonesia with Assessment and Application of Technology Agency (BPPT)



October 12th, 2020 via Online Video Conference

BPPT, Huawei team up to develop AI, cloud and 5G

The Jakarta Post

Jakarta / Tue, October 13, 2020 / 05:42 pm



The Agency for the Assessment and Application of Technology (BPPT) on Monday signed a memorandum of understanding with Chinese telecommunications giant Huawei to **develop Indonesia's digital ecosystem** and **develop talent through the transfer of knowledge and technologies**. The agency and Huawei will focus on the development of **artificial intelligence (AI), cloud and 5G technology**.

Source: The Jakarta Post, Oct13.2020



Cooperate and Contribute via Digital Infrastructure during COVID-19

Connectivity



Provide Microwave High capacity – up to 1 GBps at Sebaru Island



Provide WIFI6 Access Point to enhance broadband experience at RSPAD

Cloud AI CT Scan



Cloud AI CT Scan at RSPAD and Pertamina Hospitals
Accurate : up to 98%
Reading result < 2 minutes

Telemedicine Video Conference



Video Conference Supporting Telemedicine between Patient with Doctors

E-learning (Cloud Online)

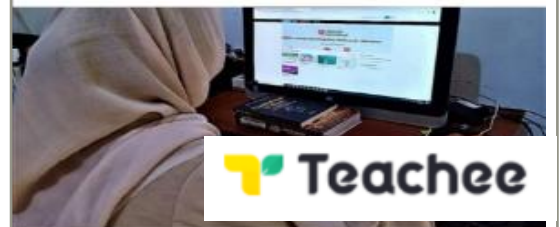

Huawei dan ULearning Dukung Belajar Online di Tengah Isu COVID-19 (Foto: Huawei)

Jakarta: Huawei Indonesia dan ULearning berkolaborasi menghadirkan sistem manajemen pembelajaran secara online, atau yang lazim disebut dengan e-learning, untuk salah satu perguruan tinggi swasta di Jakarta, yaitu Universitas Muhammadiyah Jakarta.

E-learning platform Serving online education for universities study

Facilitate ICT Knowledge Transfer for Talent Development

100,000 Indonesia ICT Talent Program

SmartGen

Initiated since 2017,
Supported by 4
Ministries this program
aims to cultivate more
bright young talent with
ICT capabilities in
Indonesia



ICT Vocational Training
1000+ Students from 30+
vocational school

1,500+
ICT Training

Worked with over 33
universities in the past
3 years

700+ students got
Huawei international
certificate



National ICT Competition
1000+ Students from Top 9 Universities
join Huawei ICT Competition since 2019



Seeds for Future
100+ Students went to Huawei HQ
to learn latest ICT technology

Benefited nearly **12,000** engineers and **7,000** students in ICT sector until now.

To Build One AI Computing Center and Four Platforms to Enable Industry Intelligence

Provide inclusive public computing services for local enterprises through government policies.

Build an independent and controllable computing service platform to meet the computing power requirements of urban AI development.

Public computing service platform

Based on the characteristics of the local city industry, building AI application benchmarks.

Smart city, smart manufacturing, smart transportation, smart healthcare, and smart networking

Application innovation and incubation platform

Build an ecosystem innovation center. Drive the centralized and intensive development of the AI industry.

Aggregate advantages of AI technologies and enterprise resources;
Start-up support, technical enablement, and application promotion.

Industry aggregation development platform

Support scientific research innovation and AI talent cultivation. Achieve breakthroughs in common AI technologies.

Research innovation and talent cultivation centered on computing centers by leveraging city talent concentration advantages.

Scientific research innovation & talent development platform

Four platforms ---- covering government, industry, education and research, and enable industry intelligence with AI computing power clusters.

One Fundamental platform ---- **AI Computing Center**

Cultivate the Fertile Soil of the New Digital World in Indonesia

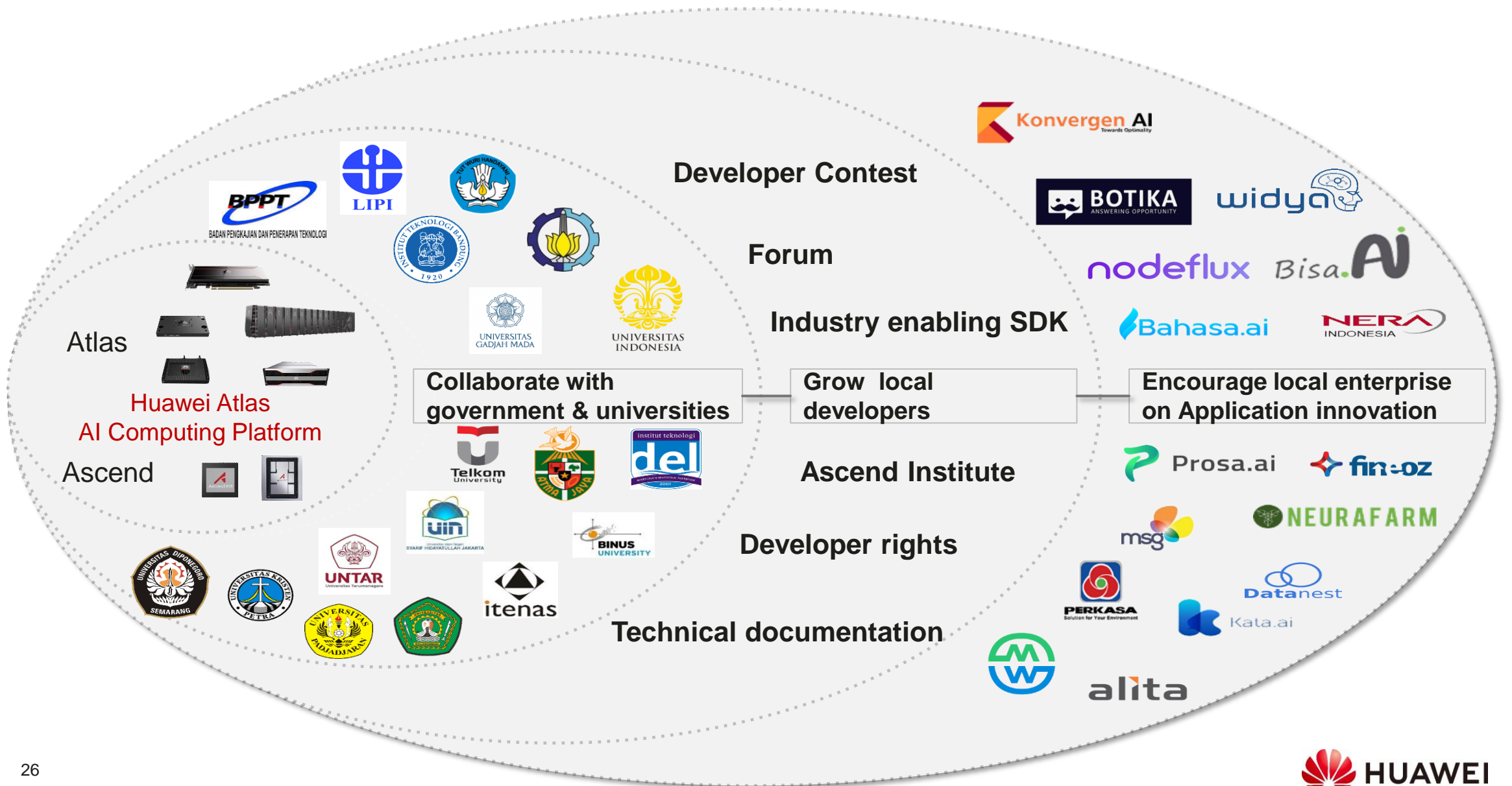

Building All-Scenario Intelligence with Intelligent Twins!

